

SEP 07 2005

X:\Projects\6785\Draw\SURVEY

9/7/2005

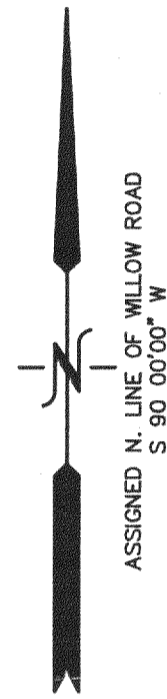

- LEGEND
- = FOUND IRON PIPE STAKE
  - = FOUND IRON REBAR STAKE
  - ⦿ = SET IRON REBAR STAKE
  - (XXX) = RECORDED AS

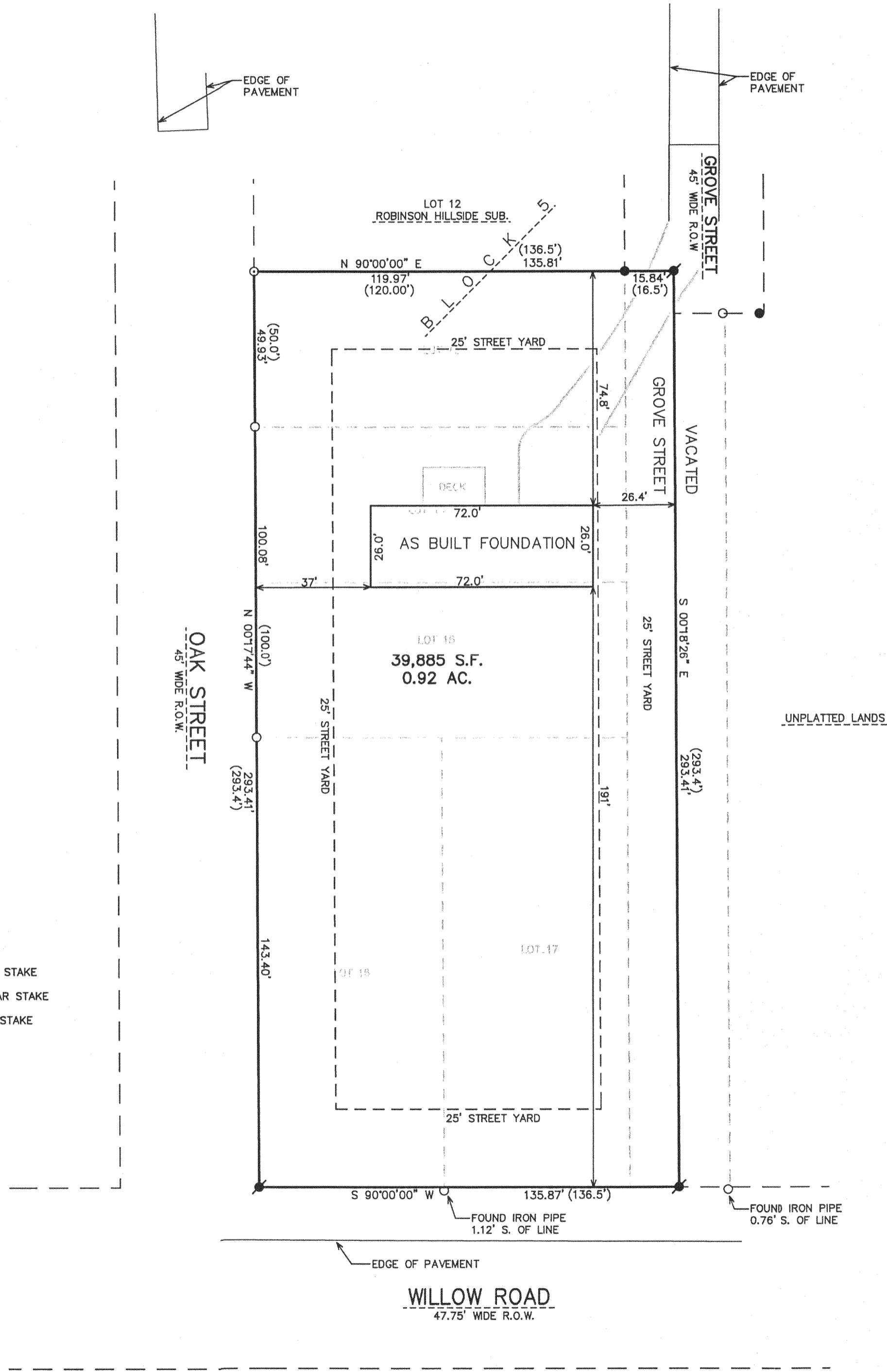

# PLAT OF SURVEY

## LOTS 13-17, BLOCK 5 OF ROBINSON HILLSIDE ADDITION

LOCATED IN PART OF THE NW 1/4 OF SECTION 14, TOWN 1 NORTH,  
RANGE 17 EAST, TOWN OF LINN, WALWORTH COUNTY, WISCONSIN

### LEGAL DESCRIPTION:

Lots 13, 14, 15, 16 and 17 in Block 5 and that portion of the West 1/2 of vacated Grove Street lying adjacent to said lots in Robinson Hillside Subdivision, Township of Linn, Walworth County, Wisconsin.

NOTE: COPIES OF THIS MAP TO WHICH THE FOLLOWING CERTIFICATE WILL APPLY SHOW THE SURVEYOR'S ORIGINAL SEAL AND SIGNATURE IN RED INK. COPIES BY ANY OTHER MEANS MAY HAVE ALTERATIONS WHICH DO NOT REPRESENT THE SURVEYOR'S WORK PRODUCT.

I HEREBY CERTIFY THAT THE ABOVE DESCRIBED PROPERTY HAS BEEN SURVEYED UNDER MY DIRECTION AND THAT THE ABOVE MAP IS A TRUE REPRESENTATION THEREOF AND SHOWS THE SIZE AND LOCATION OF THE PROPERTY, ITS EXTERIOR BOUNDARIES, THE LOCATION OF ALL VISIBLE STRUCTURES, AND DIMENSIONS OF ALL PRINCIPLE BUILDINGS THEREON, BOUNDARY FENCES, APPARENT EASEMENTS, ROADWAYS, AND VISIBLE ENCROACHMENTS, IF ANY. THIS SURVEY IS MADE FOR THE USE OF THE PRESENT OWNERS OF THE PROPERTY, AND ALSO THOSE WHO PURCHASE, MORTGAGE, OR GUARANTEE THE TITLE THERETO WITHIN ONE YEAR FROM THE DATE HEREOF.

DATED: MAY 20, 2005

REVISED 06-13-2005  
ADJ. PRO. BLDG LOC.

*Peter S. Gordon*  
PETER S. GORDON

REVISED 09-07-2005  
TO SHOW SIZE & LOCATION OF  
AS BUILT FOUNDATION

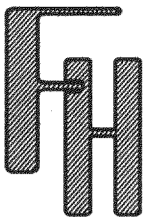
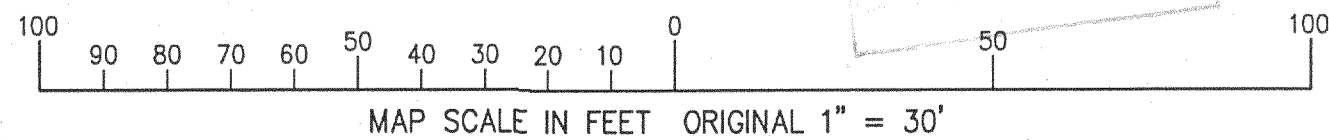
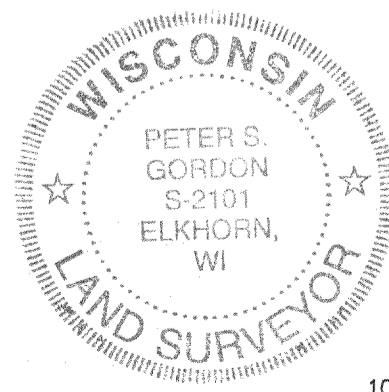

WORK ORDERED BY -  
ROBERT BARNARD  
W3852 S. LAKESHORE DRIVE  
LAKE GENEVA, WI 53147

FARRIS, HANSEN & ASSOCIATES, INC.  
ENGINEERING - ARCHITECTURE - SURVEYING  
7 RIDGWAY COURT P.O. BOX 437  
ELKHORN, WISCONSIN 53121  
OFFICE: (262) 723-2098 FAX: (262) 723-5886

REVISIONS  
06/02/2005  
TO SHOW SIZE  
& LOCATION OF  
PROPOSED  
RESIDENCE

PROJECT NO.  
6785  
DATE:  
05/20/05  
SHEET NO.  
1 OF 1

117-805

IR# 00007A